Niseko Village
Always in Season

WINTER ACTIVITIES 26/27
CATALOGUE

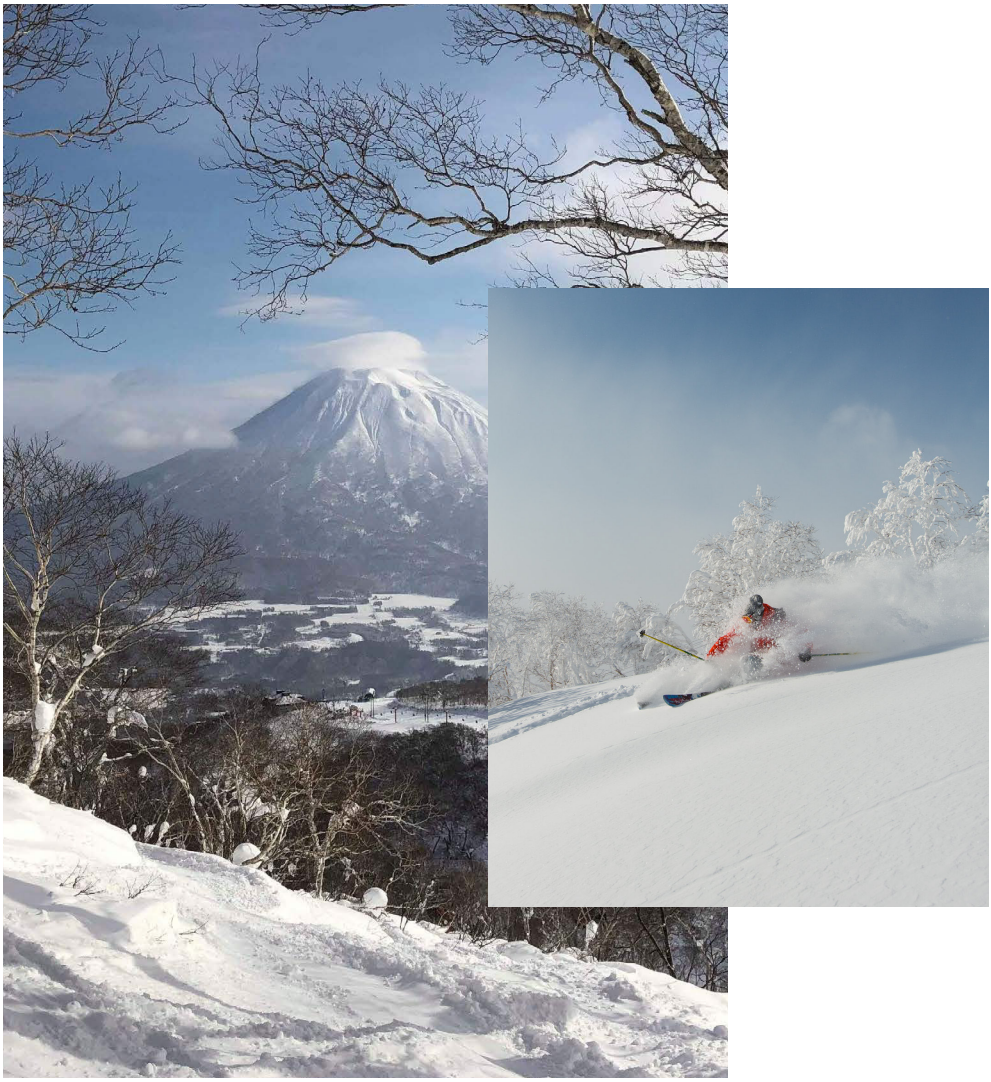

Higashiyama-onsen, Niseko-cho, Abuta-gun,
Hokkaido, 048-1592, Japan

CONTENT TABLE

NISEKO VILLAGE SNOW SCHOOL 03

LESSONS 04 - 06

NISEKO UNITED EXPLORER 07

FIRST TRACKS CAT SKIING 08

MIZUNO-NO-SAWA / GATE 11 09

TERMS & CONDITIONS 10 - 11

SKI & SNOWBOARD HIRE 12 - 14

WHITE SEASON LIFT PASSES 15 - 20

WINTER ACTIVITIES 21

SNOWMOBILE ADVENTURE 22

JUMBO SNOW SLEDDING TOUR 23

SNOW RAFTING 24

GUIDED SNOW SHOES TOUR & RENTAL 25

HORSE-DRAWN SLEIGH 26

BACK-COUNTRY GUIDED TOURS 27

All prices are inclusive of consumption tax.

NISEKO VILLAGE SNOW SCHOOL



For first-time skiers or those seeking a refresher, Niseko Village Snow School offers ski and snowboard lessons for both adults and kids in various private and group settings.

Discover a safe and exciting learning experience with our internationally certified multilingual instructors.



+81 (0) 136 44 2211

activity@niseko-village.com

PREMIUM PRIVATE LESSONS

Experience the winter holiday you have always dreamed of with your personal ski instructor. The Premium Full-Day Lesson offers the ultimate flexibility, tailored to your pace and style.

DURATION	START / END	1-5 PERSON(S)
Full Day - 6 Hours	Flexible	¥120,000

Ski: Age 6 years and above

Snowboard: Age 7 years and above

PRIVATE LESSONS

Ready to master the slopes? Build your confidence and take your skiing to new heights with a private session with our certified ski instructor.

DURATION	1ST LESSON	2ND LESSON	1-5 PERSON(S)
5 Hours	8:30am - 11:30am	1:00pm - 3:00pm	¥86,000
4 Hours	10:00am - 12:00pm	1:30pm - 3:30pm	¥72,000

Break time for 5-Hour lesson is 11:30am - 1:00pm
Break time for 4-Hour lesson is 12:00pm - 1:30pm

DURATION	START	END	1-5 PERSON(S)
Morning - 3 Hours	9:00am	12:00pm	¥60,000
Afternoon - 2 Hours	1:30pm	3:30pm	¥40,000
Evening - 2 Hours	4:00pm	6:00pm	¥42,000

Evening lessons are available 12 - 30 December 2026.
All private lessons (excluding evening lessons) are available 28 November 2026 - 4 April 2027.
Lessons do not include lift passes.

FAMILY PRIVATE LESSONS

Share the joy of the slopes with a private family ski or snowboard lesson - personalised for every age and ability.

DURATION	START	END	2-5 PERSON(S)
4 Hours	10:00am	3:30pm	¥72,000
Morning - 3 Hours	9:00am	12:00pm	¥60,000
Afternoon - 2 Hours	1:30pm	3:30pm	¥40,000

Ski: Age 4 years and above

Snowboard: Age 7 years and above

MINI KIDS PRIVATE LESSONS

Little kids have big needs! Your child will be taught in a dynamic learning environment with undivided attention coordinated by our professionally trained instructors.

DURATION	START	PER PERSON
1.5 Hours	8:45am / 10:30am / 1:30pm	¥30,000

Ski: Age 4 - 6 years

Snowboard: Age 5 - 6 years

All private lessons (excluding evening lessons) are available 28 November 2026 - 4 April 2027. Lessons do not include lift passes.

ADULT GROUP LESSONS

Take on the mountain together with adult group ski or snowboard lessons. In groups of **up to 8**, you'll enjoy professional coaching, new connections, and plenty of time on the slopes.

DURATION	1ST LESSON	2ND LESSON	PER PERSON
4 Hours	10:00am - 12:00pm	1:30pm - 3:30pm	¥25,000

Break time is 12:00pm - 1:30pm

DURATION	START	END	PER PERSON
Morning - 2 Hours	10:00am	12:00pm	¥16,000

Ski & Snowboard: Age 13 years and above.

KIDS GROUP LESSONS

Join the fun with our kids' group ski or snowboard lessons—small groups of **up to 6** ensure personalised guidance, new friendships, and plenty of mountain adventures.

DURATION	1ST LESSON	2ND LESSON	PER PERSON
4 Hours	10:00am - 12:00pm	1:30pm - 3:30pm	¥25,000

Break time is 12:00pm - 1:30pm

DURATION	START	END	PER PERSON
Morning - 2 Hours	10:00am	12:00pm	¥16,000

Ski: Age 6 - 12 years

Snowboard: Age 7 - 12 years

All group lessons are available 12 December 2026 - 31 March 2027.
Lessons do not include lift passes.

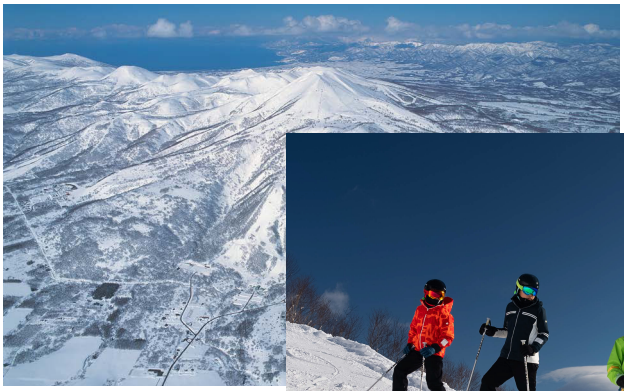



NVSS NISEKO UNITED EXPLORER

Designed for advanced skiers and snowboarders, this guided experience takes you across Niseko United's best runs of the day with an expert guide. In a private group of **up to 6**, you'll sharpen your all-mountain skills while discovering everything the terrain has to offer.

DURATION	START	END	1-6 PERSON(S)
Full Day - 6 Hours	8:30am	3:30pm	¥90,000
Half Day - 3 Hours	8:30am	11:30am	¥60,000

Recommended for ages 18 years and above, Advanced & Expert level skiers and snowboarders.
Participants aged 13 to 17 years must be accompanied by an adult.
Our guides are able to enter through Gate 11 if it is open but are strictly prohibited from entering other gates.
Operation of Niseko United Explorer is subject to snow conditions.



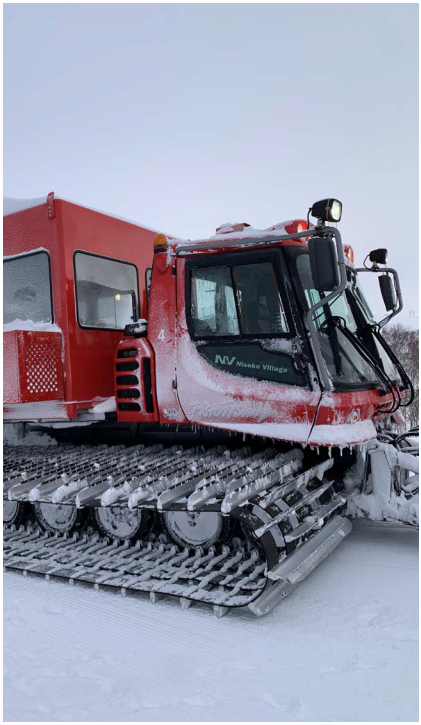

FIRST TRACKS
CAT SKIING

Make first tracks on a snow cat before the lifts open for the day. With miles of powder on offer, put on your skis or snowboards and feel like a complete legend!

Meet at **6:45am** for this rare opportunity — together with an NVSS guide, ascend by snowcat and descend a pristine black-diamond powder run, all before the mountain opens to the public.

1-8 PERSON (S)
¥120,000

For reservations and enquiries please contact:

+81 (0) 136 44 2211

activity@niseko-village.com

Reservations are required at least 5 days in advance.
A maximum of 8 persons per reservation only.
Cat Skiing is only recommended for Advanced & Expert level skiers and snowboarders.
Operation of Cat Skiing is subject to snow conditions.

MIZUNO-NO-SAWA / GATE 11

Adrenaline junkies are guaranteed the ultimate thrill with ‘Mizuno-no-Sawa’. It is a specially controlled terrain that provides some of the steepest runs and powder in Hokkaido.





Mizuno-no-Sawa is located beneath the Niseko Gondola.
Only recommended for Advanced & Expert Level skiers and snowboarders.
Skiers and snowboarders must enter via a specially marked gate - Gate 11.

TERMS & CONDITIONS

- Please provide your hotel confirmation number upon making your reservation.
- Full payment is required after receiving booking confirmation. Payment shall be made online via credit card. We will send the payment URL via email, so please complete the payment within 7 days of receiving the email. If payment is not received within 7 days, your reserved lesson will be automatically cancelled. Please ensure to check your junk mails.
- All guests must have all necessary equipment ready and arrive at the school reception 15 minutes before the lesson begins. For guests staying at the Hilton or Moxy Niseko Village, the reception is located on the 1st floor of the Niseko Gondola Station. For guests staying at The Green Leaf, Hinode Hills, or Ritz-Carlton Reserve, the reception is located next to the rental area. If you need to rent equipment for a morning lesson, we recommend visiting the rental shop 1 day before for equipment fitting.
- We strongly recommend purchasing travel insurance to cover unexpected situations such as flight delays, injuries, or illnesses. Insurance is not included in the lesson fees.
- All lessons do not include lift passes or equipment rental fees.

Private Lessons

- If you do not arrive within 10 minutes of the lesson start time without contacting us, the lesson will be considered cancelled, and the instructor may be assigned to another lesson. In such cases, a 100% cancellation fee will be charged, and no refunds will be issued for payments already made.
- Premium Private lessons end when the ski slopes close.
- If you are unsure which lift pass to purchase, please consult with your instructor. You are allowed to request an instructor who speaks English or Japanese for your private lessons subject to our availability.
- A reservation fee (¥5,000) is required to book a particular instructor for a private lesson. Night skiing is available for walk-ins only from 12 December to 30 December 2026.
- If you booked 4 or 6-hour lessons, please discuss your lunch break time with your instructors.

Family Private Lessons

- Children aged 4 to 6 years old who participate in family private lessons must be accompanied by at least one adult.



TERMS
& CONDITIONS

Group Lessons

- Group lessons are conducted only within the Niseko Village ski area, and instructor requests are not accepted. Lessons are conducted in English or Japanese only (language requests are not accepted).
- For 4-hour group lessons, a 1.5-hour break time is included.
- Request for level 4 & 5 adult group lessons are walk-in only and subject to availability.
- Failure to pick up your child(ren) without prior notice, will incur an additional charge of ¥4,000 for every 30 minutes.

Niseko United Explorer & Cat Skiing

- Advance reservation is required for Niseko United Explorer & Cat Skiing. Please confirm availability one day before your scheduled course, as it may be cancelled due to bad weather.
- For Niseko United Explorer, access to Gate 11 is allowed if it is open. Other gates are prohibited.

Cancellation Policy and Refunds

- If you need to cancel your reserved lesson, the following cancellation fees will apply: If cancelled within 7 days of the lesson date: 100% of the total fee (e.g., for a lesson on December 10th, full charges apply from December 3rd).
- If cancelled before 7 days of the lesson date: 90% of the reservation amount will be refunded.
- A 10% fee will be charged as a refund handling fee.
- If you pay in a different currency other than Japanese yen, the refund amount may vary due to fluctuations in the currency exchange rate.
- No refunds will be issued after the lesson services have been provided. Additionally, lessons cannot be transferred to another person or to the following season.
- If you booked and paid through a travel agent, please contact them to discuss any refunds.
- If there are any threatening behaviors, violent actions, or sexual harassment towards the instructor, the lesson will be immediately terminated, and no refunds will be issued.
- Refunds will only be issued under the following circumstances: If all lifts are closed due to bad weather, mechanical failure, etc. If flights are cancelled, or the airport is closed due to bad weather.

Waiver of Liability

Niseko Village Snow School will not be liable for any accidents that occur before, during or after lessons.





SKI & SNOWBOARD HIRE

A wide variety of ski and snowboard equipment, ski gear, helmets and other accessories are available at the rental counters of Niseko Gondola base, The Green Leaf Niseko Village, Hinode Hills Niseko Village, and Higashiyama Niseko Village, a Ritz-Carlton Reserve.



Niseko Village Ski Equipment rental shops are conveniently located at the ground floor of Niseko Gondola Station, at Base Camp inside The Green Leaf Niseko Village, Hinode Hills Niseko Village and Higashiyama Niseko Village, a Ritz-Carlton Reserve.





ADULTS (STANDARD)

SKIS / SNOWBOARD ONLY						
1 DAY	2 DAYS	3 DAYS	4 DAYS	5 DAYS	6 DAYS	7 DAYS
¥6,700	¥11,600	¥16,500	¥21,400	¥26,300	¥31,200	¥36,100

SKIS, BOOTS & POLES / SNOWBOARD & BOOTS						
1 DAY	2 DAYS	3 DAYS	4 DAYS	5 DAYS	6 DAYS	7 DAYS
¥8,800	¥16,100	¥23,400	¥30,700	¥38,000	¥45,300	¥52,600

JACKET & PANTS						
1 DAY	2 DAYS	3 DAYS	4 DAYS	5 DAYS	6 DAYS	7 DAYS
¥6,900	¥13,300	¥19,700	¥26,100	¥32,500	¥38,900	¥45,300

Should you wish to make any changes to your rented equipment, a fee of ¥2,000 will be charged.

ADULTS (HIGH PERFORMANCE)

SKIS / SNOWBOARD ONLY						
1 DAY	2 DAYS	3 DAYS	4 DAYS	5 DAYS	6 DAYS	7 DAYS
¥9,900	¥18,400	¥26,900	¥35,400	¥43,900	¥52,400	¥60,900

SKIS, BOOTS & POLES / SNOWBOARD & BOOTS						
1 DAY	2 DAYS	3 DAYS	4 DAYS	5 DAYS	6 DAYS	7 DAYS
¥12,300	¥22,900	¥33,500	¥44,100	¥54,700	¥65,300	¥75,900

KIDS

SKIS / SNOWBOARD ONLY						
1 DAY	2 DAYS	3 DAYS	4 DAYS	5 DAYS	6 DAYS	7 DAYS
¥4,800	¥8,400	¥12,000	¥15,600	¥19,200	¥22,800	¥26,400

SKIS, BOOTS & POLES / SNOWBOARD & BOOTS						
1 DAY	2 DAYS	3 DAYS	4 DAYS	5 DAYS	6 DAYS	7 DAYS
¥6,700	¥11,600	¥16,500	¥21,400	¥26,300	¥31,200	¥36,100

JACKET & PANTS						
1 DAY	2 DAYS	3 DAYS	4 DAYS	5 DAYS	6 DAYS	7 DAYS
¥6,100	¥11,700	¥17,300	¥22,900	¥28,500	¥34,100	¥39,700

HELMET (ADULTS & KIDS)

HELMET						
1 DAY	2 DAYS	3 DAYS	4 DAYS	5 DAYS	6 DAYS	7 DAYS
¥1,900	¥3,500	¥5,100	¥6,700	¥8,300	¥9,900	¥11,500

Should you wish to make any changes to your rented equipment,
a fee of ¥2,000 will be charged.



WHITE SEASON LIFT PASSES

Niseko Village Lift Passes give you access to 7 lifts and a variety of terrain within Niseko Village, perfect for everyone from beginners to experts. Planning a longer stay? Discounted multi-day and season passes are available for days, weeks, and even the entire season.



White Season is from 28 November 2026 to 4 April 2027.
Opening hours will vary depending on snowfall. Please approach our team for enquiries.
All lift pass rates are inclusive of consumption tax.

PEAK SEASON (24 DECEMBER 2026 - 28 FEBRUARY 2027)

TYPE	ADULTS	SENIORS / TEENS	KIDS
1 Day	¥10,700	¥9,100	¥6,500
2 Days	¥20,700	¥17,600	¥12,500
3 Days	¥30,700	¥26,100	¥18,500
4 Days	¥40,700	¥34,600	¥24,500
5 Days	¥50,700	¥43,100	¥30,500
6 Days	¥60,700	¥51,600	¥36,500
7 Days	¥70,700	¥60,100	¥42,500

REGULAR SEASON (12 - 23 DECEMBER 2026 & 1 - 22 MARCH 2027)

TYPE	ADULTS	SENIORS / TEENS	KIDS
1 Day	¥10,200	¥8,700	¥6,200
2 Days	¥19,700	¥16,800	¥11,900
3 Days	¥29,200	¥24,900	¥17,600
4 Days	¥38,700	¥32,900	¥23,300
5 Days	¥48,200	¥41,000	¥29,000
6 Days	¥57,700	¥49,100	¥34,700
7 Days	¥67,200	¥57,200	¥40,400

Seniors: Age 65 years and above | Teens: Ages 13 -15 years | Kids: Ages 4 - 12 years
Lift pass is complimentary for children ages 3 and below. Proof of age document is required.

OFF SEASON (28 NOVEMBER - 11 DECEMBER 2026 & 23 MARCH - 4 APRIL 2027)

TYPE	ADULTS	SENIORS / TEENS	KIDS
1 Day	¥7,200	¥6,200	¥4,400
2 Days	¥13,500	¥11,500	¥8,100
3 Days	¥19,800	¥16,900	¥11,900
4 Days	¥26,100	¥22,200	¥15,700
5 Days	¥32,400	¥27,600	¥19,500
6 Days	¥38,700	¥32,900	¥23,300
7 Days	¥45,000	¥38,300	¥27,000

Seniors: Age 65 years and above | Teens: Ages 13 -15 years | Kids: Ages 4 - 12 years
Lift pass is complimentary for children ages 3 and below. Proof of age document is required.



NISEKO UNITED



WHITE SEASON LIFT PASSES

A Niseko United All Mountain Lift Pass enables one to ski or snowboard on four ski resorts under Niseko United - Niseko Village, Grand Hirafu, Niseko Annupuri, and Hanazono, allowing access to 29 lifts and gondolas, 60 runs, and free rides on the inter-mountain shuttle bus.



White Season is from 28 November 2026 to 5 May 2027.
Opening hours will vary depending on snowfall. Please approach our team for enquiries.
All lift pass rates are inclusive of consumption tax.

PEAK SEASON (24 DECEMBER 2026 - 28 FEBRUARY 2027)

TYPE	ADULTS	SENIORS / TEENS	KIDS
1 Day	¥13,500	¥11,500	¥8,100
2 Days	¥26,500	¥22,500	¥15,900
3 Days	¥39,500	¥33,600	¥23,700
4 Days	¥52,500	¥44,600	¥31,500
5 Days	¥65,500	¥55,700	¥39,300
6 Days	¥78,500	¥66,700	¥47,100
7 Days	¥91,500	¥77,800	¥54,900

REGULAR SEASON (12 - 23 DECEMBER 2026 & 1 - 22 MARCH 2027)

TYPE	ADULTS	SENIORS / TEENS	KIDS
1 Day	¥12,600	¥10,700	¥7,600
2 Days	¥24,700	¥21,000	¥14,800
3 Days	¥36,800	¥31,300	¥22,100
4 Days	¥48,900	¥41,600	¥29,300
5 Days	¥61,000	¥51,900	¥36,600
6 Days	¥73,100	¥62,100	¥43,900
7 Days	¥85,200	¥72,400	¥51,100

Seniors: Ages 65 years and above | Teens: Ages 13 -15 years | Kids: Ages 4 - 12 years
Lift pass is complimentary for children ages 3 and below. Proof of age document is required.

OFF SEASON (28 NOVEMBER - 11 DECEMBER 2026 & 23 MARCH - 4 APRIL 2027)

TYPE	ADULTS	SENIORS / TEENS	KIDS
1 Day	¥8,800	¥7,500	¥5,300
2 Days	¥17,300	¥14,700	¥10,400
3 Days	¥25,800	¥21,900	¥15,500
4 Days	¥34,200	¥29,100	¥20,500
5 Days	¥42,700	¥36,300	¥25,600
6 Days	¥51,200	¥43,500	¥30,700
7 Days	¥59,600	¥50,700	¥35,800

Seniors: Ages 65 years and above | Teens: Ages 13 -15 years | Kids: Ages 4 - 12 years
Lift pass is complimentary for children ages 3 and below. Proof of age document is required.









WINTER ACTIVITIES





SNOWMOBILE ADVENTURE

A high-octane journey that allows thrill-seekers to traverse the pristine snow-covered landscapes of Hokkaido. Explore the untouched, natural surroundings on an exhilarating snowmobile tour, perfect for both adults and kids.

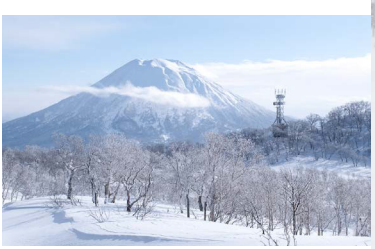



GROUP		DECEMBER~
50 mins	Single	¥25,000
50 mins	Tandem	¥35,000

PRIVATE		DECEMBER	JANUARY~
50 mins	Single	¥38,000	¥33,000
50 mins	Tandem	¥53,000	¥46,000

For reservations and enquiries, please contact:

hokkaido-lion.com/winter-nv

+81 (0) 136 43 2882 (For advanced reservations)

+81 (0) 90 6216 3193 (For same-day reservations)

Tour hours: 9:00am - 12:00pm, 1:00pm - 4:00pm (Every 60 mins).
Driver must be aged 16 and above, rear seat passengers must be ages 6 and above.

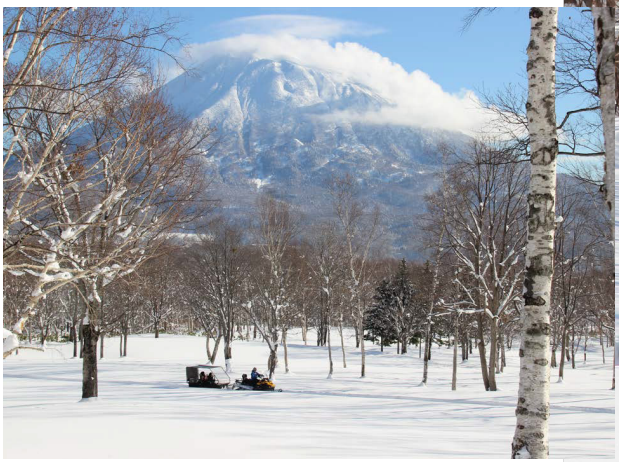



JUMBO SNOW SLEDDING TOUR

Glide through Niseko's winter wonderland on a custom-designed snowmobile sled. The Jumbo Snow Sledding Tour is perfect for families, offering a joyful and unforgettable way to enjoy the snow together.

COURSE	TYPE	RATES
25 mins	Adults	¥8,000
25 mins	Age 3-12 years	¥6,000

SUNSET TOUR	TYPE	RATES
25 mins	Adults	¥10,000
25 mins	Age 3-12 years	¥8,000

For reservations and enquiries, please contact:

hokkaido-lion.com/winter-nv

+81 (0) 136 43 2882 (For advanced reservations)

+81 (0) 90 6216 3193 (For same-day reservations)

Regular tour hours: 9:00am - 12:00pm, 1:00pm - 4:00pm (Every 30 mins).
Sunset tour start times: 4:00pm & 4:30pm (Until 28 February 2027).





SNOW RAFTING

Zip across the snow in a raft pulled by a snowmobile for a ride full of laughter, speed, and excitement. Perfect for kids and adults alike, snow rafting is winter fun at its best!

COURSE	TYPE	DECEMBER	JANUARY~
10 mins	Adults	¥6,000	¥5,000
COURSE	**TYPE**	**DECEMBER**	**JANUARY~**
10 mins	Age 3- 12 years	¥5,000	¥4,000

For reservations and enquiries, please contact:

hokkaido-lion.com/winter-nv

+81 (0) 136 43 2882 (For advanced reservations)

+81 (0) 90 6216 3193 (For same-day reservations)

Tour hours: 9:00am - 12:00pm, 1:00pm - 4:00pm (Every 15 mins).
Price is inclusive of helmet. Please arrive dressed in your own snow wear.

GUIDED SNOWSHOE TOUR

Enjoy the pristine nature and immersive winter wonderland surroundings with this slower-paced activity.





GROUP		
COURSE	TYPE	RATES
60 mins	Per Person	¥7,000

PRIVATE		
COURSE	TYPE	RATES
60 mins	1 - 5 Persons	¥70,000
60 mins	6 - 10 Persons	¥90,000
60 mins	11 - 15 Persons	¥110,000
60 mins	16 - 20 Persons	¥140,000

hokkaido-lion.com/winter-nv

+81 (0) 136 43 2882 (For advanced reservations)

+81 (0) 90 6216 3193 (For same-day reservations)

Recommended for age 6 years and above.
A minimum of 2 persons is required for the group tour.
Tour hours: 9:00am - 10:00am, 10:30am - 11:30am, 2:00pm - 3:00pm.
Price is inclusive of snowshoe, snowboots, pole. Please arrive dressed in your own snow wear.

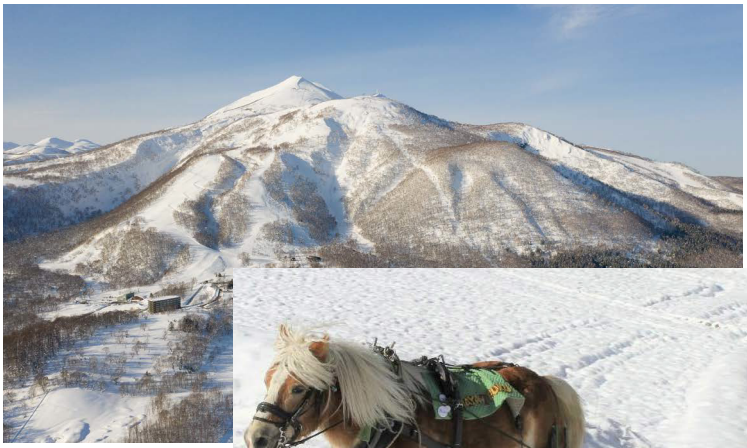



HORSE-DRAWN SLEIGH

Embrace the elegance of a horse-drawn sleigh as it carries you through Niseko's pristine winter landscapes. This rare and timeless experience captures the romance and enchantment of Hokkaido at its most magical.

COURSE	TYPE	RATES
10 mins	Adults	TBA
COURSE	TYPE	RATES
10 mins	Age 3- 12 years	TBA

BACK-COUNTRY
GUIDED TOURS

Discover Niseko's best-kept backcountry secrets and venture beyond to nearby resorts, where expert guides reveal exclusive terrain and unforgettable winter experiences.

For reservations and enquiries, please contact:

PREFERRED PARTNER

Propeak

+81 (0) 70 1386 3626

info@propeak.org

propeak.org

PREFERRED PARTNER

HPG
Hokkaido Powder Guide

+81 (0) 985 401 097

hokkaidopowderguides
.com







Niseko Village

Always in Season

@nisekovillage facebook.com/nisekovillage

NISEKO VILLAGE BY YTL HOTELS

Higashiyama-onsen, Niseko-cho, Abuta-gun, Hokkaido, 048-1592, Japan
T +81 (0)136 44 2211 W niseko-village.com